



#weare noble

Noble
Dream it. Live it.™

FY 2016 Annual Report

Board of Directors

Honorable Kathy Davis
Chair

E. Scott Treadway,
Vice-Chair/Secretary

Neil Thatcher, *Treasurer*

Arvie J. Anderson

Andrew Appel

Jenna Barnett

Mark Bruin

William Carmichael

Lisa Dandridge

Justin Graves

Adam Hill

Jeff Holley

Kurt Humphrey

Pat Hurtle

James Jones

Karen King

Marissa Manlove

Terri Miller

Jill Schafer

William Wales

Fred Winters

Julia Huffman, President/CEO

Advisory Board

Daniel C. Appel

Ben Blanton

Hon. Billie Breaux

Ned Campbell

Patricia Cleveland

Louis Daugherty

Robert G. Decraene

Jerry R. Jones

John R. Kirkwood, Esq.

W. Scott Montross

Russell B. Pulliam

Philip B. Roby

Donna Susens

Tracie Wells

Bill Yoerger

Hon. Gerald Zore

Honorary Board

Bryan M. Hadin

James Irsay

Senior Leadership Team

Julia Huffman, President/CEO

Mark Ingold, *Vice President of Finance and CFO*

Danny Bray

Rita Davis

Erin Hardwick

Chad Linn

Jennifer McDonald

Tami Wanninger

Colleen Whitaker

Tim White

Julie Zubler

Noble artists David, Sarah, Chane and Frank enjoy collaborating throughout the creative process, and the end result is captivating. One of their many pieces became the cover of this annual report. The result is a piece that says #wearenoble.

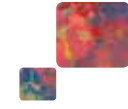

“Dream it. Live it.” It’s not just our tagline—it’s what we do each day. And it is reflected in some of this past fiscal year’s achievements:

- 87% of People in Career Discovery Experience Landed Jobs
- 76% of All Services Are Provided in the Community
- Named a Top Workplace Again for 2016
- 10,613 Volunteer Hours Given by Those We Serve
- 212 University and Community Partnerships
- 624 Phone Calls Fielded from Families Needing Community Resources

That’s just a few of the accomplishments we can quantify. We’ve also launched two new services: Noble Employment and Workforce Services (N.E.W.S.) to help more individuals work in the community and Adult Day Services for adults challenged by disabilities and the effects of aging.

The stories on the next several pages speak volumes about how we’ve helped strengthen our community so be sure to check them out. They make us proud to say #wearenoble

Kathleen L. Davis
Kathy Davis, Board Chair

Julia Huffman
Julia Huffman, President/CEO



#wearenoble

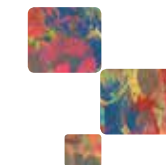

#LivingStrong



At the Chest Press machine, you can hear Randy counting the reps under his breath as he lifts the bars—17, 18, 19—until he reaches the magic number: 20. He stands up and turns to Noble Community Guide Kelvin Solares: “Your turn.” Every Wednesday afternoon, the two drive to the Jewish Community Center to work out. After warming up on the treadmill, they move through a series of weight-lifting machines.

Only 35, he has already had a stroke that has affected his vision, gait and strength. But with Kelvin gently coaching him along, Randy has increased the amount of weight he can lift as well as the number of repetitions he can do. At the Tricep Press, he pulls 40 pounds for 14 reps before making Kelvin work his triceps too. After they finish the circuit, they head to the basketball court to shoot hoops before starting their one-hour volunteer shift folding towels.

#BrightFuture



At first glance, Lily appears to be a typical toddler, sweetly giggling as she bounces up and down in her crib. Then you see the g-tube that provides her nutrition. Without it, even her puppy Blue and older sister Olivia wouldn't be able to keep her awake. The technical term is long, but what it means is that she cannot process food. It has also meant Noble's First Steps Early Intervention Therapies, a metabolic team and several specialists. The hope is that by the time she is 10 years old, she may be able to actually eat, but the condition is rare with no cure so no one can say for sure.

Big sis Olivia also received Noble's First Steps services at Lily's age. Because she wasn't saying “da-da” or “bye-bye” or the other endearing words that one-year-olds babble, Olivia needed speech therapy and even learned some sign language before she caught up on her communication skills. But to watch both girls play with their puppy, you wouldn't know how much they've been through. And for that, their dad is thankful.

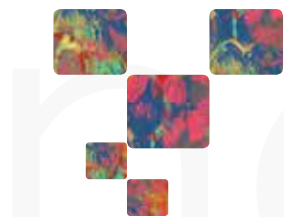

Sometimes a little sibling rivalry can be very motivating, as Dejuane and Monique know. With only two years separating them, they have always had a friendly tussle over the limelight, and they're not to be outdone by each other on the job. They found career help through Noble's Community Employment Service. And although they had different Noble employment consultants assisting with their job search, they both landed jobs with Kroger—at different locations.

So each day, they head out from home to take different buses to work. Monique says she's the more independent of the two and sees her Noble job coach every other week, while Dejuane appreciates having his job coach around a bit more often to talk things over with. What they agree on is the advice they would share with high school students: stay in school and think about your future. With Noble, their future is much brighter.

#InclusionWorks

#TimeOut

It's a simple fact of life that even the most devoted parents need a break once in a while. Just a couple hours to recharge, so they can return to their son or daughter with a fresh bucket of energy. Of course, children also benefit from having other loving adults in their lives. While this break can be especially important for parents who provide 24/7 care for their children with disabilities, it is often much harder to find trained caregivers.

That's where Noble helps parents like Lynn and David. Their 10-year-old daughter Sophie has an enchanting smile, and boundless energy. But with a limited ability to communicate, Sophie needed just the right person to meet her needs, and a playful spirit that knows life should be fun. In working with Noble's Respite Manager, the family chose a college student who loves playing outside as much as Sophie does while having the skills to understand what Sophie needs to be healthy and happy. And because they have so much fun together, mom and dad can relax knowing that Sophie has a friend who also loves playing freeze tag.

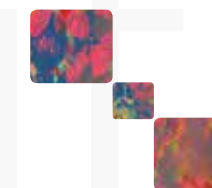



Noble Dream Society

Noble Dream Society proudly recognizes donors who generously supported Noble financially in Fiscal Year 2016 (July 1, 2015 to June 30, 2016) by making an annual gift of at least \$1,000. It is because of you that the people we serve can Dream It. Live It.

\$50,000 and Above Visionaries

United Way of Central Indiana

\$25,000-\$49,999 Leaders

Richard M. Fairbanks Foundation, Inc.
Sertoma Club of Broad Ripple

\$10,000-\$24,999 Patrons

Anonymous
The Arc of Indiana
John and Kathy Davis
Adam Hill
Lilly Endowment Inc.
LOR Corporation
Lumina Foundation For Education
MK Realty, LLC
Nicholas H. Noyes, Jr.,
Memorial Foundation, Inc.
Mark and Kristin Plassman
Ryan and Terri Roberson
Silicon Valley Community Foundation
United Hope Foundation, Inc. of Indiana
\$5,000-\$9,999 Founders
American Surety Company

Anonymous
Arthur Jordan Foundation
Big Red Liquors
Ben and Sandy Blanton
William and Lisa Carmichael
Chubb Group
Citizens Energy Group
Robert G. and Gerry Decraene
Dow AgroSciences
Dorsey Foundation
Mr. and Mrs. David Galloway
Gregory & Appel Insurance
Lou Jenkins
Katherine Lindsey
OneAmerica
The National Bank of Indianapolis
United Way of Bartholomew County

\$1,000-\$4,999 Builders

Eric and Evie Ambler
Arvie Anderson and Kelly Copes-Anderson
Anonymous
Answers for Autism
Andrew and Susan Appel
Daniel and Kate Appel
Arsee Engineers, Inc.
Asterisk Logistics Inc.
Ayres Foundation, Inc.
Bank of America
Barnes & Thornburg
BKD
BKD Foundation
Joseph A. and Wilma Borinstein
Sarah Boston
The Brave Heart Foundation
Mark and Sharon Bruin
Joseph Cathcart

Cathedral Women of Christ Church
Cathedral
Central Indiana Community Foundation
Century 21 Scheetz
Christopher Chambers
Clubcorp Charities, Inc.
Robert J. Collins
Countryside Farms, LLC
Andrew M. Dahlem
Lisa Dandridge
Scott and Lorraine Davison
Duke Realty Services
Christopher Earnhart
Gaylor Electric, Inc.
EST Law, LLC
David Fairman
Matt and Jennifer Ferrell
Fidelity Charitable Gift Fund
Fidelity National Title Company
Fiduciary Advisory Services
Fireman Family Donor Advised Fund
First Person Inc.
Lisa Foltz
Dr. Dale E. Greenwood
Deborah Jean Grew
Harris Capital Investments, LLC
Robert Harris
Helen Thoele Family Foundation
David and Laura Hennon
Keith and Cindy Hill
Jeff and Terri Holley
Mr. and Mrs. John H. Holliday Fund
Julia Huffman
Kurt Humphrey
The Huntington National Bank of Indiana
Pat Hurrle

Larry and Annette Hutchison
Ice Miller
Indianapolis Colts, Inc.
Indianapolis Power and Light Company
Ingredion Charitable Foundation
Allison Isaacs
Dr. and Mrs. Walter Johantgen
Jerry and Peggy Jones
Jim and Michelle Jones
Junior League of Indianapolis
Mr. and Mrs. Bill Kleschick
J.A. and Elizabeth Lacy
Debra L. Ladyman
Sherry LaMorticella
Peggy and Paul Lang
Lewis Wagner, LLP
MAXIMUS Foundation
Carl and Monique McMillian
Mike and Ann Merkel
Mike and Stacy Miller
Million Dollar Round Table Foundation
Richard and Terry Mohs
Scott and Janice Montross
Moorehead Family Foundation
Network for Good
Noble Auxiliary
Patrick and Shawna O'Brien
Performance Contracting, Inc.
Suzanne Phelps
Mr. and Mrs. Douglas G. Prince
Robert Pruitt
Mr. and Mrs. Russell B. Pulliam
Ray Skillman Westside Imports
Republic National Distributing Company
Republic National Distributing Company
Foundation, Inc.

Robert & Toni Bader Charitable Foundation
Schwab Charitable Fund
Shaw-Burckhardt-Brenner Foundation
Stacy Small
Square Donuts of Indiana LLC
State Employees Community Campaign
Stifel, Nicolaus and Company, Inc.
Donna Susens
Neil and Sarah Thatcher
The Benevity Community Impact Fund
Tony Theofanis
Lewis Totty
E. Scott Treadway
Two Men and a Truck
USA Funds, Inc.
VMS Biomarketing, Inc.
The W. Scott and Janice T. Montross Fund
William and Suzanne Wales
Tim and Colleen Whitaker
Fred and Jacquie Winters
Bill and Peggy Yoerger
Zink Distributing Company
Jim and Rita Zink

\$500-\$999 Stewards

The Ability Experience
Alerding & Co.
AMG Engineering and Machining, Inc.
Anonymous
AT&T United Way/Employee Giving
Campaign
Nancy Ayres
Dan and Sandra Baker
Brett Barnhart
Brynna Barnhart Blodgett
Gary and Susan Barnhart
Martha Beckenholdt
Pam Bergen
Mark Bilger
Donna Brooks
J. Chad and Mary Beth Brown
Lindsay Buck
BuildSmart
Jolie Capps
CarDon and Associates
Central Christian Church Thrift Shop
Brian Daly
Don and Rita Davis
Dawn Denman
The Dow Chemical Foundation
James E. Dripps & Judith A. Hicks
Dunham Rubber & Belting Corporation
John and Kathy Durkott
Dr. Charles and Judith Cohn Epperson
F. C. Tucker Company, Inc.
First Lady's Charitable Foundation
Michael Frecker
Dr. Rachelle J. Galvin
Gannett Foundation
Mark Gastineau
Jennifer and John Gause
Dr. and Mrs. Steve Gerber
Glenn M. Swisher, Jr.
Robert and Nancy Gorgol
Hancock County Community
Foundation, Inc.
Craig E. Hartzler
Bonita Hasemeyer
Scott Horner and Jennifer Morlan-Homer
Indiana Association of Rehabilitation
Facilities, Inc.
Ingredion
Jason Justice
Nicole Karmire

Daniel and Jill Kemer
Matthew Kimmick
Kroger Food Stores (Executive Offices)
Susan and Chuck Lang
Mr. and Mrs. James P. Leeds
Chad and Cathy Linn
Brian and Katie Lory
John Patrick Lucas
Kim and Marissa Manlove
Martha Beckenholdt Charitable
Endowment Fund
Thomas and Lynn Marubashi
Kimberly Melnick
Eric Mize
Mary L. Neffner
Jim and Sharon O'Brien
James M. and Mia M. O'Gara
Van Olson
Pacers Sports & Entertainment
Steve and Margaret Payne
Jeff and Patti Peirce
Pepper Construction Company
of Indiana, LLC
Lee R. Perkinson
The Phoenix Group
Phil and Betsy Roby
David and Anne Scott
George and Tomeen Seidensticker, III
Phillip H. E. Smith
SMO Entertainment
Stanley Byrum Trust
Virginia Stauffer
Michael A Treat
Joanna Tuohy
Andrew West
Michael Whitlock

\$250-\$499 Supporters

Anonymous
Diane Anderson
Ian Areces
Arthur J. Gallagher & Co.
Audi Indianapolis
David and Jenna Barnett
Beech Grove Jewelry
Kevin Douglas Blodgett
Justin Blomberg
Georgia Gianakos Buchanan
Tom and Cindy Burns
Cardwell Do-it Best Home Center
Jonathan Cassidy
Kelly Champney
David James Chropka
Patricia Cleveland
Ronald Cooper
Braden and Lorin Core
Christopher Dearborn
Kathleen Delaney
Steven Douglas
Paul Drew
Dustin DuBois
Mr. and Mrs. Charles Edrington
Ryan and Liz Evans
Tom Farrington
Kathy Flake
Brent Frymier
Mary Fuller
Robert Gauss
Fred and Debra Goltart
Granite City Food and Brewery, LTD
Kelly Gratien
Grant and Lisa Gray
Adam Haganman
Jeffrey Hagerman

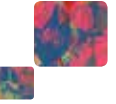

Anne Harrington
Robert Hawkins
Rob Held
Brian and Michele Henderson
Dr. Robert Holden II
Eleanor Hood
Michael and Anne Hostetter
Mark Ingold
Todd Krueger
KSM Business Services, Inc.
John S. Lambert
Anthony D. Lausas
Liberty Mutual Foundation
Jeff and Katie Lory
William and Patricia Loveall
David Mazanowski
Ryan McCandless
Sean McHale
Brendan and Stephanie McNamara
Jim McWilliams
Stephen and Judith McWilliams
Donald and Mary Lou Melloy
Terri Miller
Kimberly Ann Lutz Mills
Donald Mueller
Laura Otten
Dan and Jan Peeples
People Driven Credit Union
James and Christine Philhower
Rex and Carrie Phillips
Amy Poorman
Mr. and Mrs. Richard A. Rice
Juliana P. Riley
Lee Robinson
Michael Rothenberger
Mark Rumley

Zachary Searce
Mona Schneider
Karen Seipel
Steve Shephard
Smith Brauer Dentistry
William and Anna Smith
Michael A. and Stephanie Statnick
Philip and Sandy Stinson
Ashlea Stone
Mr. and Mrs. John Strangeway
Tom and Karen Tatham
Darrell Tetric
Steven Turner
Mike Tuttle
U.S. Equal Employment Opportunity
Commission
Linda Waddick
Rebecca Wagner
Rebecca Welch
Barbara Wibel
Pamela Wilson
Steve and Cathy Wilson
Brian and Shannon Wiltshire
Pamela D. Wise
Ryan and Karen Witte-King
Karen Workman
Libby Yeager
Keith Zimmerman
Julie Zubler
\$1-\$249 Friends
Jeffrey and Lynn Abrams
Adobe
Thaddeus Ailes
Mark Albert
Michelle Alexander
Gregory Allen

James Allen
Allison Transmission
Allstate Giving Campaign
Matthew Anderson
Anonymous
Nicholas Anthony
Stephen C. Appel
Amanda E. Areces
Richard Arkanoff
Glenn Augustine
Robert Avery
Thomas Ayres
Steven and Kelly Bachta
Lela Bagby
Brian Baker
Jay and Jennifer Baker
Lloyd and Barbara Baldwin
Christian Barnes
Judith Barnes
Beau and Jessica Barrett
Tony and Colleen Baumgartner
Ann Beall
Cynthia Beard
James R. Beck
Robert Beck
Kenneth W. Bedwell
Jacqueline Bell
Tracie Benson
Jeffrey Bergstedt
Tracy and Joseph Bevelhimer
Jeffrey Bishop
Susan Blish
Gayle Blodgett
Robert and Margaret Blome
Carol Bockelman
Matthew Boone

Chad Boyer
Richard Bramhill
Danny Bray
Mark and Cathy Brown
Robert and Gail Brown
Robert Bucy
Beth Buscemi
Annett Butler and Susan Jo Thomas
Cynthia and Bret Byam
Joseph Calderon
Soray Calim
David and Angie Campbell
Mindy Canares
Duane and Karen Canfield
Brian and Delsie Cavanaugh
Neal and Traci Cawi
Tina Caylor
Charles Schwab Foundation
Patricia M. Childs
Beth and Chad Chriscinske
Marla Cline
Jack Collins
Michael and Lynn Collins
Richard and Melissa Combs
Joseph and Angie Commorato
Dee Cooler
Deborah Cooper
John and Cynthia Corey III
Katie Cortelyou
Kathy Cox
Terry Coyle
Angie Cretors
Brian Crispin
John and Stacie Danberry
Stacy Dandridge
Erin Darnell

Zachary Darnell
Debra Davaney
Brittany Davis
Ryan Davis
Kristen Dawn
Erin Day
Kerry P. Dearth
Anne Delaney
The Denien Family
John Denton
Christopher Desjean
Ed and Cynthia Dewes
Ryan and Julie Diem
Damon and Jennifer Dierker
Dennis Dietrich
Bethany Dill
Jordan Dillon
Brenda C. Dixon
Patrick Dougan
Aaron H. Dowden
Andrew and Nancy Drake
Dennis and Jeannette Dunn
Nancy H. Dunn
Alex Durham
Beurt Durham
Cassandra Dyson
Bernie and Teresa Eagan
Eric L. and Beth C. Edwards
Timothy Edwards
Lisa Anne Egler-Kellems
Rhonda Elliott
Ken and Lori Elsbury
Lacey Emery
Jaclyn E. Eubanks
Jeremy and Mandi Fagan
Jeff Fierce

Mr. and Mrs. Wayne L. Fisher
Samuel and Kerry Fletcher
Ken Fluharty
Robert L. Fowler
David and Gayle Foy
Franklin Templeton Investor Services, LLC
Kris Freeland
William C. Froehlich
David Fronck
Niki Fuller
Patrick and M. Kristine Fuller
Shirley A. Fuller
James and Lisa Galloway
Chris and Beth Geryak
Rachel Gilboay
Give Back Foundation
Glick Gives Fund
William and Donna Goebes
Bert and Martha Gorman
Sarah Jane Gradison
Patrick Grap
Elizabeth Green
Katie Greve
Beverly Griner
Mike and Deb Grisholm
Cody Gupton
Tim and Leah Haak
Scott Hackman
Timothy Hagmeier
Lydia Haley
Brett Hall
Thomas Hall
Tom Hall
James and Molly Hanlon
Stephanie Hannah
Karla Harbison

Greg Harden
Danny and Pamela Harding
Melissa A. Harkins-Rose
Elizabeth Harmon
Ryan Harmon
Bradley Harper
C. Harrington
Paul Harrington
Mr. and Mrs. Daniel G. Harter
Fred Hash
Leslie Hasse
Mark L. Hauser
Matthew Hendey
Kimberly A. Heron
Jennifer Hess
Douglas and Pamela Hill
HNTB Corporation
Gerald Hofmockel
Timothy J. Hohenstatt
Thomas and Clare Hollett
Jeri Holmes
Del Hopewell
Lori Howell
Hollie and Brett Hoy
Thomas Hoy
HP Products Corporation
Matthew Hubbard
Douglas Hubbs
Peter and Jennifer Huber
Travis Hudak
Kevin Hudson
Lisa M. Hughes
LuAnn Humphrey
Brad and Jaymie Hunckler
Valerie Hunt
Bill Hurrle

James R. Huser
James Huston
James Frederic Huston
Michael Hylton
Indy Family Fest
Bart Jackson
Conrad Jacobs
Genee James
Christopher and Kimberly Janak
Dave Jefferson
Grant and Erica Jenkins
Ronghui Ji and Yun Liang
Starla C. Johnson
Andre Jones
Dionna Jones
Jacob Jones
Mr. and Mrs. Jeff Jones
Kristen and Robert Jones
Daland and Lisa Juberg
Randall and Julie Judd
Lex and Allison Judge
Andrew David Kaczorek
James Karozos
Kelly Kautsky
Patricia Keene
Mary Keleher
Douglas Kelly
Terri Kershner
Barbara Kidwell
Ross J. and Elizabeth King
John D. Kinman
Rachel Kinnett
Robert Klasing
Vicki Klutts
Brenda and Daryl Knecht
William J. Kolacek

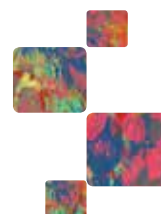

Jordan Kraner
Fred and Nancy Krebs
Brian Kreider
Terrill Krigger
Meighan Henderson Krone and Peter Krone
Jill Kropa
Kevin Kruckeberg
Shawna Lake
Molly and Tony Lang
Scott Larrimer
Sarah Lauer
Siobhan Laughlin
Regina Lauy
Russ Lawrence
David Leaman
Lee Family Revocable Trust
Nancy Leininger
Joan Lesch
Kathryn Lesch
John Lett
Shelley Lewis
Susan Stone Lewis
William and Lois Lincoln
Dorothea E. Lloyd
Rachel Loeffel
Amanda Looney
Gregory Looney
Jerry and Marlene Lory
Justin Lough
Daniel and Julie Luker
James R. MacDonald
Mr. and Mrs. Brian Madara
Theodore and Johanna Maple
Anthony Marlin
Wes Marshall

Broch Martindale
Robert McCoy
Michael and Erica McDaniel
Jennifer McDonald
Denise McFadden and Scott Cunningham
Jason and Jane McGill
Michael and Jonna McMahan
Jacqueline McNair
Margaret McNamara
Ruth McNamara
Kori L. McOmber
Jay McPheron
Mark Meisel
Melwood Horticultural Training Center, Inc.
Larry Metzger
Matthew and Jennifer Meyer
Andrew and Amy Michie
Patrick and Josephine Miles
Amanda Miller and Dave Kaplan
Aimee Miller
Brett Miller
Clayton Miller
Dustin Milliken
Karl and Heather Minor
Brian Montgomery
David Morris
Mark and Terri Moyer
Susan S. Moyer
Dallas E. Mulvaney
Chanda L Mundil
Nicole Murdick
Cecilia Murphy
Deanna and Patrick Murphy
Paul Musson
Elizabeth and Robert Mutzl
James Myers

Mr. and Mrs. Jorge Navarro
Tanisha Neely
Larry D. Neer
Terry Neer
Amanda Niman
Mollie Noble
Phil and Peggy Nolting
Kevin O'Brian
Margaret and Robert Oberweiser
Julia E. Ohl
Deb Okotie
Mark L. Ostermeier
Larra Overton
Darrow A. Owens
David B. Owensby
Beau Pahud
Alan D. Palkowitz
The Pampered Chef
Virginia Paulus
John Payne
J. Peacock
Scott and Nicole Pelance
Yvonne Perkins
Matt Pheffer
Luke A. Phenicie
Max Phillips
Roxanne Phillips
Todd Pittard
Dennis Porter
Anthony Powell
Randy Poynter
Matthew Price
Brian and Kristin Pyne
Jason and Jennifer Ratliff
Melissa Rawlings
Mr. and Mrs. Donald H. Reap

Mary Jo Reed
Gregory and Sharon Rexing
Jedidiah and Molly Richman
Jason Richmond
Adam and Jennifer Richter
Steven Riddle
Brian and Margaret Rideout
Randall and Ann Riggs
Andrew Rinzel
Bobbi Rivers
Mr. and Mrs. Jack O. Roberts
Monique Roberts
Clifford Robinson
Jill Robisch
Janet Elizabeth Roepke
Kenneth Rogers
Jenny Rollins
Patricia Garrett Rooney
Rosalie A. Stricker Trust
Heather Ross
Jeri Rozzell
Ed and Linda Runden
Brian Rybarik
Robert Sadler
Salesforce.com Foundation
Norma Sanchez
Donald L Sandberg
Anastasia Sauer
Vince Saul
Jill Schafer
J. Michael Scheetz
Timothy Schlichte
Charles and Lisa Schmal
Lisa Schneider
William and JennyLou Schoelwer
Cynthia Schouten

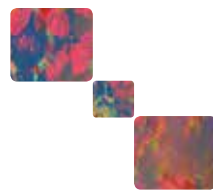

Dr. Richard L. Schreiner
Tom Scimeca
Stacey Scofield
Mr. and Mrs. Thomas Sharp
Robert and Lisa Sheridan
Mr. and Mrs. Mark Sherman
Ryan Shui
Frank Shuster
Mr. and Mrs. M. Kent Simpson
Mark Smiley
Elvia Ratliff Smith
Mr. and Mrs. Greg Smith
John and Judith Smith
Angela Smitherman
John Smitson
Kevin and Jennifer Spangler
Melissa Spangler
Kay Staurick
Jim Stawick
R. James Stebbins
Amy Stein
Ben Stevens
Martin L. Stillman
Martha Strode
Mike and Valerie Strohl
John and Michelle Stutz
Todd and Laura Sullivan
Mr. and Mrs. Wilbur Sutton
Hana Svetlovics
Chad and Laura Sweeney
Stephanie M. Swiger
Josh and Emily Taylor
Matthew Tetrick
Kris Theno
Brett Thomas
Joyce E. Thompson

Kendel and Desiree Tilton
Michael Timmis
Steven Townley
Catherine M. Treen
Brent Troy
Angela Tucker and Bryan Nirkirk
United Technologies Charity Trust Acct.
United Way of Greater Atlanta
United Way of Greater Philadelphia & SNJ
United Way of Johnson County
United Way of Metropolitan Chicago
Mark Urbanowski
Mark Van Horn
Greg Vandenboom
Von Duprin, Inc.
Michael and Lisa Wagner
Beth Ann Walker
Lisa Elliott Walker
Adrian Walls
Robert and Mary Walsh
Tami and Kurt Wanninger
Marie Warshauer
Kathleen Welch
Larry Welch
Kit Werbe
West Ohio II, LLC
Melvin White
Timothy and Jana Wiley
Mandy Williams
Gregory Williamson
Westin Williamson
Dena Wilson
Eddie Wilson
Lee Wilson
James Windmiller
Ernest Winkel

Roy and Donnie Jean Winkler
Alan and Jane Winters
Heather Grisham Winters
Jeff Woker
Linda Worrell
Cassandra Young
Jason Young
Laurie Young
Paul and Karen Young
Nathan and Jennifer Yumibe
Louis and Shari Zee
Geoff Ziegler
Chris Zink
Gerald and Debra Zore



Swisher Society

In 1993, the Swisher Society was formed to recognize those who name Noble in their estate plans, making a long-term commitment to the future of our community. Swisher Society members make their contribution through bequests, gifts in trust, annuities or life insurance.

Daniel and Kate Appel
John C. Appel
Thomas and Margaret Barr
Lola A. Beelar
Eileen Brenton
Georgia Gianakos Buchanan
Ned and Melissa Campbell

Joseph and Judith Cook, Jr.
Louis E. Daugherty
Robert G. and Gerry Decraene
Edward H. Dewes
James A. Dewes
Barbara Doss
Roger S. Eiteljorg, Esq.
Mike Farmer
Wayne L. and Margaret Fisher
Jack Graham
Dr. Steven and Lana Green
Larry J. and Pam Hannah
John W. G. Homeier
Mike and Stacey Ice
James S. Irsay
Jack D. Jarboe
Norma M. Johnston
Kurt and Beckie Kahl
Juanita B. Keith
John and Wendy Kirkwood
Paul and Peggy Lang
Maxine E. Lee
Joan Lesch
Roy C. and Arline Levin
Rob McCoy
D. Bruce and Sue Hacker Nelson
Mary Lou Otting
Jeffrey J. Peirce
Thomas I. Peterec
Ervin and CJ Picha
George Poehlmann
Fannie Rees
Clifford Robinson
Phil and Betsy Roby
Patty Roesch
John J. and Julia Royer

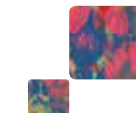

Priscilla S. Savage
 Jerry D. Semler
 Karen L. and Ed Sexton
 Donna Susens
 Charles B. Swisher
 Glenn M. Swisher, Jr.
 The Swisher Foundation, Inc.
 Richard and Judy Van Abeele
 Gerald and Debra Zore



Memorials

Many friends of Noble designate memorials as a special tribute at the passing of a loved one. The following made a gift to Noble to recognize a loved one, friend or co-worker.

In Memory of Harry Cooler
 Dee Cooler
 Nicole Murdick

In Memory of Bobby Foster
 John and Judith Smith

In Memory of Thomas Galloway
 Judith Barnes

In Memory of Dick Hasemeyer
 Bonita Hasemeyer

In Memory of Bobbie Henney
 Anonymous

In Memory of Alice "Marie" Musick
 Allison Transmission
 Cynthia Beard
 Beth Buscemi
 Fred and Nancy Krebs

Lee Family Revocable Trust
 Mark Meisel
 Von Duprin, Inc.
In Memory of Candance Russell-Smith
 Danny G. and Yvonne Harter
 Theodore and Johanna Maple
 Jacqueline McNair
 People Driven Credit Union
 Randy Poynter
 U.S. Equal Employment Opportunity Commission
 West Ohio II, LLC
 Laurie Young

In Memory of Marta Schlegel
 Susan S. Moyer

In Memory of Debra Weeks
 Shirley A Fuller

In Memory of Mary Troth
 William and Patricia Loveall



Honors

Honoring a special occasion with a gift to Noble offers a unique opportunity to support our services. The following made a gift to Noble in honor of a loved one, friend or co-worker.

In Honor of Fred and Jacquie Winters
 Heather Grisham Winters

In Honor of the Noble Leadership Team
 Julia Huffman

In Honor of Katie Cortelyou
 Susan Stone Lewis

In Honor of Georgia Buchanan's Birthday
 Sarah Jane Gradison

In Honor of Brynna Barnhart's Wedding
 Vicki Klutts

In Honor of Clifford Robinson's Birthday
 Virginia Paulus



In-Kind Donors

In addition to those individuals, businesses and organizations that generously support our mission and fundraising efforts, we would like to thank the following for their in-kind donations:

45 Degrees
 A Classic Expo
 A Cut Above Catering
 AcuSport
 Adobo Grill
 Alchemy Supply Company
 Ale Emporium
 Arni's Pizza
 Athen's on 86th
 Audiovox
 Abby Auer
 B. Happy Peanut Butter
 Barbara Friedenson Design
 Barcelona Tapas
 Samantha Barnes
 Brynna Barnhart Blodgett
 Joan Barr

Becknell Industrial Properties
 Beef & Boards
 Belle Vous Salon
 Bells Brewery
 Dixie Bendush
 Benesch, Friedlander, Coplan & Aronoff, LLP
 Bernie Eagan, B I 05.7
 Best Chocolate in Town
 BioMech Putters
 BLASTmedia
 Bluebeard
 Bonefish Grill
 Books & Brew
 Ross Boushehry
 Bridgewater Golf Course
 Bright Ideas in Broad Ripple
 Niki Brummett
 B's Po Boys
 Cafe Patachou
 Cannon IV
 Capitol Construction
 Carmel Racquet Club
 Chris Chambers
 Chatham Tap
 Chef Suzanne Catering
 Chefs for Hire
 Chicago Cubs
 Chicago White Sox
 Cincinnati Reds
 Circle City Tickets
 City Barbeque
 Climb Time Indy
 Clowes Memorial Hall
 Coca-Cola Company
 Conner Prairie

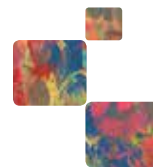

Conrad Hotel Indianapolis
 Cooper's Hawk Winery & Restaurant
 Cosmic Thimble
 Crackers Comedy Club
 Crew Car Wash
 Darrin's Coffee Company
 Dawne Michelle Salon
 DCG - Digital Color Graphics
 Dick's Bodacious BBQ
 Distribution Management Associates
 Heather Douglas
 Duke Realty
 Easley Winery
 Edible Arrangements
 Eiteljorg Museum
 Ellen Stawick Photography
 Endurance House
 Exercise Inc.
 Mandy Fagan
 Family Leisure
 FedEx
 Frame Designs
 Frittle Candy
 Meg Georgescu
 Georgia Reese's
 Barbara Gerhart
 Gigi's Cupcakes
 Giordano's Pizza
 Goldfish Swim School
 Goldstar Management, LLC
 GolfTec
 Jenny Habayeb
 Hairspray
 Half Price Books
 Harbour Trees Golf Club
 HardingPoorman Group

Harley-Davidson of Indianapolis
 Harrison Lake Country Club
 Hellas Café
 Henle & The Loops
 James and Joanne Hester
 Highland Country Club
 Hillcrest Country Club
 HSI Show Productions
 Holder Mattress
 Hollyhock Hill
 Hotel Tango Artisan Distillery
 Hubbard & Cravens Coffee Co.
 Mike Hurley
 InCycle Indianapolis
 Indiana Flower & Patio Show
 Indiana Pacers
 Indiana Repertory Theater
 Indiana State Fair Commission
 Indiana State Museum
 Indiana State Museum- IMAX
 Indiana University
 Indianapolis Art Center
 Indianapolis Indians
 Indianapolis Monthly
 Indianapolis Museum of Art
 Indianapolis Symphony Orchestra
 Indianapolis Zoo
 Indy Bike Hub YMCA
 Indy Eleven
 Indy Photo Booth
 Inside Indiana Business
 Invoke Studio
 Iozzo's Garden of Italy
 Jamie Sangar Photography
 JCC Indianapolis
 Jockamo Upper Crust Pizza

Joe's Butcher Shop
 Jeralyn Jones
 Kenra Professional
 Kleenit
 Emily Koshnick
 Kuma's Corner
 La Chinta Poblana
 La Trattoria Italian Restaurant
 La Vie Spa & Skincare
 Late Harvest Kitchen
 Live Nation
 Louie's Wine Dive & Mass. Avenue Kitchen
 Lulu's Coffee & Bakehouse
 Mallow Run Winery
 Mama Carrola's
 Marsh Supermarkets
 Mass Ave. Toys
 Massage Envy
 Tara McNamara
 Merrell
 Nancy Merritt
 Chad Mills
 Monkey Joe's
 Montgomery Aviation & Eagle Flyers Flight School
 Mo's Steakhouse
 Nameless Catering
 Napoli Villa
 New Fangled Confections
 Nick Nix
 Nine Irish Brothers
 No Bad Ideas
 Noah Grant's Grill House & Oyster Bar
 Noble Artisans
 Noble, Inc.
 Oaken Barrel Brewing Co.

Oceanaire Seafood Room
 Omnisource
 Larra Overton
 Pacers Foundation, Inc.
 Pacers Sports & Entertainment
 Patricks Kitchen & Drinks
 Pebble Brook Golf Club
 Perchance Make-Up
 Perrotta's Kitchen
 Philipe's Day Spa
 Roxanne Phillips
 Plum Creek Golf Club
 Post Road English Garden
 Pure Eatery
 Purgatory Golf Club
 Pyramid of Enlightenment
 Qtogo Auction Technology
 RAM Brewery & Restaurant
 Jason Ratliff
 RCI Vacations
 Adam Renihan
 Republic National Distributing Company
 Reserve at Hamilton Trace
 Kevin & Vickie Rollins
 Rosie's Place
 Rusted Window
 Ruth Chris Steak House
 Ryan Fire Protection
 Sagamore Golf Club
 Salon 01
 Salty Cowboy
 Jill Schafer
 Schahet Hotels
 David and Anne Scott
 Scotty's Brewhouse
 Sertoma Club of Broad Ripple

Ryan Shuit
 Ryan Siebert
 Skyline Club
 Smith-Brauer Cosmetic Dentistry
 Square Donuts
 St. Elmo Steak House
 Stacked Pickle
 Cory Stevens
 Studio Movie Grill
 Sub-16
 Sullivan's Steakhouse
 Sun King Brewery
 Superior Ice
 The Bridgewater Club
 The Celtic Cross
 The Children's Museum of Indianapolis
 The Cigar Shop
 The District Tap
 The Fort Golf Course
 The Friendly Tavern
 The HandleBar
 The Jazz Kitchen
 The Melting Pot
 The Mug
 The Trophy Club
 The Vogue
 Matthew Thompson
 Tinker Street
 Tom James of Indianapolis
 Tow Yard Brewing
 Tucanos Brazilian Grill
 Tyler Mason Salon & Spa
 Union 50
 USA Gymnastics
 Vanilla Bean Bakery
 Viral Booth of Indianapolis, LLC

Walt Disney World
 Warm Glow Candle Company
 John West
 White House Black Market
 Wick's Pies, Inc.
 Wild Birds Unlimited
 Wild Flower Farms
 Caleb Wiles
 Molly Winkler
 Fred and Jacquie Winters
 Brett Wiscons
 WISH-TV
 Yats
 Zink Distributing Company



2015 Annual Celebration

Each September, we recognize the individuals, organizations and employers that help us expand opportunities and enhance the quality of life for people with disabilities and their families at our Annual Celebration. We thank the following for their support of our 2015 event, which raised nearly \$19,000:

Title Sponsor

Citizen's Energy Group

Award Sponsors

Sertoma Club of Broad Ripple

Corporate Tables

American Surety Company
 Barnes & Thornburg LLP

Dow AgroSciences
 Gregory & Appel
 James Jones
 Kroger
 LOR Corporation
 OneAmerica
 Stifel Nicolaus & Company
 The National Bank of Indianapolis

In-Kind Supporters

DGC
 Harding Poorman
 Inside Indiana Business
 Pacers Sports & Entertainment
 Post Road English Garden



2015 Raising the Stakes for Noble

Each November, we partner with the Sertoma Club of Broad Ripple to Raise the Stakes for Noble. A mission-filled dinner complete with casino night entertainment, our 6th annual event raised over \$52,000 for Noble. We thank the following for their support:

Event Committee

Alli Isaacs, Chair
 Gregory Dunn
 David Fairman
 Anne Harrington
 Carrie Phillips
 Libby Yeager

Title Sponsor

LOR Corporation

Casino and Games Dealers

Sertoma Club of Broad Ripple

Valet Sponsor

Ray Skillman Westside Auto Mall

Casino Sponsor

EST Law, LLC

Stage Sponsor

American Surety Company

Chip Sponsor

Fiduciary Advisory Services

Craps Sponsor

Zink Distributing Company

Roulette Sponsor

F.C. Tucker Company

Blackjack Sponsor

Izzy & Es

Poker Sponsor

Steerpoint Marketing

Corporate Tables

Dow AgroSciences
 First Person Advisors
 Northwestern Mutual
 Stifel, Nicolaus & Company
 Two Men & a Truck

Photo Booth

Indy Photo Booth

Raffle and In-Kind Supporters

Alchemy Supply Co.
 Beef & Boards
 Books & Brew
 Bridgewater Golf Course

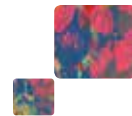

Conrad Hotel
 Cooper's Hawk Winery & Restaurant
 Crew Car Wash
 DCG - Digital Color Graphics
 Ellen Stawick Photography
 Goldstar Management, LLC
 Henle & The Loops
 Hotel Tango Artisan Distillery
 Indiana Repertory Theater
 Indianapolis Art Center
 Indianapolis Museum of Art
 Indianapolis Symphony Orchestra
 Indy Eleven
 Indy Photo Booth
 Invoke Studio
 Joe's Butcher Shop
 La Vie Spa & Skincare
 Live Nation
 Mallow Run Winery
 Larra Overton
 Perchance Make-Up
 Perrotta's Kitchen
 Post Road English Garden
 Jason Ratliff
 Republic National Distributing Company
 Sertoma Club of Broad Ripple
 Smith-Brauer Cosmetic Dentistry
 St. Elmo Steak House
 Studio Movie Grill
 Sun King Brewery
 The District Tap
 Zink Distributing Company



2016 Noble Evening in the Garden

This year marked the 20th anniversary of Noble Evening in the Garden, a preview gala to the Indiana Flower and Patio Show. The Noble Auxiliary proudly hosts this special evening filled with specialties from some of the area's top restaurants, live entertainment, an extensive silent auction and so much more set in the beautiful gardens at the Indiana State Fairgrounds. We thank the following for their support of this premiere event, which raised over \$102,000:

Noble Auxiliary

Karen Witte-King, President
 Jill Schafer, Vice President

Committee Chairs

Brynna Barnhart
 Beth Geryak
 Hollie Hoy
 Sarah Lauer
 Katie Lory
 Keri Mohrbach
 Lisa Schneider
 Karen Tathem

Committee Members

Niki Brummett
 Katie Cortelyou
 Lacey Emery
 Amanda Fagan
 Jennifer Ferrell

Dana Foreman
 Meg Georgescu
 Susan Ham
 Anne Harrington
 Donell Heberer Walton
 Lisa Juberg
 Tracy Knepp
 Jamie Pettygrove
 Kristen Leigh Porter
 Ryan Shui
 Stacey Stover
 Emily Taylor

Sustaining Members

Rachael Bridenstine
 Lindsey Koehler

Title Sponsor

Big Red Liquors

Presenting Sponsor

The National Bank of Indianapolis

Tulip Sponsors

OneAmerica
 VMS Biomarketing

Daisy Sponsors

American Surety Company
 Barnes & Thornburg LLP
 Dow AgroSciences
 Lewis Wagner
 USA Funds

Daffodil Sponsors

Gregory & Appel
 The Huntington National Bank of Indiana
 Ice Miller
 Sertoma Club of Broad Ripple
 Square Donuts

Stifel Nicolaus & Co.
 The Lilly Endowment

Garden Angel Sponsors

Alerding & Company
 Buildsmart
 Dunham Rubber
 Fiduciary Advisory Services
 INARF
 Scott & Janice Montross
 The Phoenix Group

Event Partners & In-Kind Supporters

A Classic Expo
 Bernie Eagan, B105.7
 Bright Ideas in Broad Ripple
 DCG Digital Color Graphics
 FedEx
 Frame Designs
 Barbara Gerhart
 Harding Poorman Group
 Henle & The Loops
 HSI Show Productions
 Indiana Flower & Patio Show
 Indiana State Fair Commission
 Indianapolis Monthly
 Indy Photo Booth
 Tara McNamera
 Chad Mills
 Nick Nix
 Roxanne Phillips
 Pyramid of Enlightenment
 Qtego Auction Technology
 Ryan Siebert
 Cory Stevens
 Superior Ice
 John West
 Caleb Wiles
 Brett Wiscons

Restaurants & Beverages

Adobo Grill
Arni's
Athen's on 86th
Bluebeard
B's Po Boys
Chef Suzanne Catering
Cooper's Hawk
Darrin's Coffee Company
Edible Arrangements
Gigi's Cupcakes
Hellas Café
Hotel Tango
Iozzo's Garden of Italy
Kuma's Corner
La Chinta Poblana
Louie's Wine Dive
& Mass. Avenue Kitchen
Mama Carrola's
New Fangled Confections
Oceanaire
Patrick's Kitchen
Pure Eatery
Republic National Distributing Company
Reserve at Hamilton Trace
Square Donuts
Sullivan's Steakhouse
The Melting Pot
Tucanos Brazilian Grill
Yats
Zink Distributing Company

Entertainment & Special Guests

Bernie Eagan, B105.7
Henle & The Loops
Tara McNamara, Keyboardist
Chad Mills

Indy Photo Booth
Nick Nix, Caricaturist
Pyramid of Enlightenment
Ryan Siebert, Magician
John West, Magician
Caleb Wiles, Magician
Bret Wiscons

Media Partners

B105.7
Indianapolis Monthly

Print Sponsors

DCG Digital Color Graphics
Harding Poorman Group

Auction Donors

45 Degrees
A Cut Above Catering
AcuSport
Adobo Grill
Ale Emporium
Arni's Pizza
Audiovox
Barbara Friedenson Design
Barcelona Tapas
Samantha Barnes
Brynna Barnhart Blodgett
Belle Vous Salon
Best Chocolate in Town
BLASTmedia
Ross Boushehry
Niki Brummett
Cafe Patachou
Cannon IV
Carmel Racquet Club
Chatham Tap
Chef Suzanne Catering

Chefs for Hire
Chicago Cubs
Chicago White Sox
Cincinnati Reds
City Barbeque
Climb Time Indy
Clowes Memorial Hall
Conner Prairie
Conrad Indianapolis
Cooper's Hawk Winery & Restaurant
Crackers Comedy Club
Dawne Michelle Salon
Dick's Bodacious BBQ
Heather Douglas
Easley Winery
Eiteljorg Museum
Endurance House
Exercise Inc.
Mandi Fagan
Family Leisure
Frittle Candy
Meg Georgescu
Georgia Reese's
Giordano's Pizza
Goldfish Swim School
Hairspray
Half Price Books
Harbour Trees Golf Club
Harley-Davidson of Indianapolis
Harrison Lake Country Club
Hellas Café
Holder Mattress
Hollyhock Hill
Hotel Tango
Hubbard & Cravens Coffee Co.
InCycle Indianapolis

Indiana Repertory Theatre
Indiana State Museum
Indiana State Museum IMAX
Indiana University
Indianapolis Indians
Indianapolis Museum of Art
Indy Bike Hub YMCA
JCC Indianapolis
Jockamo Upper Crust Pizza
Jeralyn Jones
Kenra Professional
Kuma's Corner
La Trattoria Italian Restaurant
Late Harvest Kitchen
Live Nation
Lulu's Coffee & Bakehouse
Mallow Run Winery
Mass Ave Toys
Merrell
Monkey Joe's
Montgomery Aviation & Eagle Flyers
Flight School
Mo's Steakhouse
Nameless Catering
Napoli Villa
Nine Irish Brothers
Noah Grants
Noble Artisans
Noble, Inc.
Oaken Barrel Brewing Co.
Oceanaire Seafood Room
Patrick's Kitchen & Drinks
Pebble Brook Golf Club
Phillipe's Day Spa
RAM Brewery & Restaurant
RCI Vacations

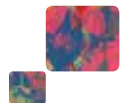

Adam Renihan
Republic National Distributing Company
Rusted Window
Ruth's Chris Steak House
Sagamore Golf Club
Salon 01
Salty Cowboy
Jill Schafer
Ryan Shui
Skyline Club
Square Donuts
Sub-16
Sun King Brewery
The Bridgewater Club
The Celtic Cross
The Children's Museum of Indianapolis
The HandleBar
The Jazz Kitchen
The Melting Pot
The Mug
The Vogue
Tinker Street
Tyler Mason Salon & Spa
Union 50
Vanilla Bean Bakery
Warm Glow Candle Company
White House Black Market
Wick's Pies, Inc.
Wild Birds Unlimited
Wild Flower Farms
Fred and Jacquie Winters
WISH-TV
Zink Distributing Company



2016 Noble Golf Classic

Golfers took to the links on June 7th for our 11th annual Noble Golf Classic, raising over \$98,000 for Noble. Held at Sagamore Golf Club in Noblesville, the tournament featured a fantastic silent auction, dinner and door prizes. We thank the following for supporting this event:

Event Committee Members

Mark Plassman, Chair
Adam Campagna
Chris Chambers
Brandi Floyd
Rob Held
Nancy Merritt
Anne Scott

St. Andrews Title Sponsor

Mark & Kristin Plassman

Pebble Beach Sponsors

American Surety Company
Avison Young
Duke Realty
OneAmerica

Bar & Beverage Cart Sponsors

Big Red Liquors
LOR Corporation
Republic National Distributing Company

Lunch Sponsor

The National Bank of Indianapolis

Hat Sponsor

No Bad Ideas

Tee and Hole Sponsors

Arvie Anderson
Arthur J. Gallagher & Co.
Baumgartner & Company
Fiduciary Advisory Services
Holladay Properties
Indianapolis Colts, Inc.
Katz Sapper & Miller
Newmark Knight Frank Halakar
The Noble Auxiliary
Pepper Construction
Reliant Partners
Smith Brauer Dentistry
Tom Wood Audi

Foursomes/Golfers

Andy West
Arsee Engineers
BKD
Century 21 Scheetz
DCG
Dow AgroSciences
Duke Realty
EST Law
Fidelity National Title
Fred Winters/Sertoma Club
of Broad Ripple
Gaylor Electric
The Huntington National Bank
of Indiana
Indianapolis Colts, Inc.
Irving Materials

Kite Harris Property Group
Lewis Wagner
Mainscape
Newmark Knight Frank Halakar
No Bad Ideas
PCI Performance Contracting
Wells Fargo

Event Partners & In-Kind Supporters

B. Happy Peanut Butter
Bells Brewery
Chef Suzanne Catering
Coca-Cola Company
DCG Digital Color Graphics
Georgia Reese's
Harding Poorman Group
Jamie Sangar Photography
No Bad Ideas
Post Road English Garden
Republic National Distributing Company
Ryan Fire Protection
Sagamore Golf Club
Scotty's Brewhouse
Stacked Pickle
Sun King Brewery
Tow Yard Brewing
Zink Distributing

Auction Donors

Abby Auer
Joan Barr
Becknell Industrial Properties
Benesch, Friedlander, Coplan
& Aronoff, LLP
BioMech Putters
Bonefish Grill
Capitol Construction

Chris Chambers
 Circle City Tickets
 Cosmic Thimble
 Distribution Management Associates
 Duke Realty
 GolfTec
 Highland Country Club
 Hillcrest Country Club
 Mike Hurley
 Indiana Pacers
 Indianapolis Zoo
 Jamie Sangar Photography
 Emily Koshnick
 Marsh Supermarkets
 Massage Envy
 Nancy Merritt
 Noah Grant's Grill House & Oyster Bar
 Omnisource
 Plum Creek Golf Club
 Purgatory Golf Club
 Republic National Distributing Company
 Rosie's Place
 Salty Cowboy
 Schahet Hotels
 David and Anne Scott
 The Cigar Shop
 The Fort Golf Course
 The Friendly Tavern
 The Trophy Club
 Tom James of Indianapolis
 USA Gymnastics
 Walt Disney World
 Molly Winkler
 Zink Distributing Company



Volunteers

Investing in our community does not always mean making a financial contribution. Also critical to Noble is the time invested by our volunteers. The few hours you spend can make an incredible difference to the people we serve. Multiply that by the hundreds of volunteers who take on a few tasks for us over the year, and you can imagine the impact. We proudly recognize the following for contributing their time and talent to Noble in FY '16:

Mara Abashian
 Elizabeth Adamson
 Pam Adamson
 Steve Adamson
 Andy Akins
 Jane Amos
 Cynthia Anderson
 Jeff Anderson
 Shamika Anderson
 Johnny Andraous
 Addie Ani
 Jeff Arnold
 Rene Ashley
 Jacqueline Bade
 Emily Baker
 Kaelyn Barker
 Jennifer Barnes
 Roxie Barnes

Pamela Bay
 Mirza Beg
 Blanche Benedict
 Joe Berkemeier
 Julie Billings
 Gabrielle Black
 Steve Bly
 Judi Bosler
 Lori Bottom
 Shanequa Boyd
 Jessica Bradley
 Anthony Brazelton
 Michelle Bremington
 Kelly Brier
 Rob Brinkers
 Kathryn Broshous
 Bailey Brown
 Katherine Brown
 Lauren Brunke
 Lindsay Buck
 Lily Buerger
 Gina Camp
 Sandy Capper
 Lisa Capps
 Logan Capps
 Alexandra Card
 Leslie Carothers
 Theresa Carothers
 Abigail Carr
 Chris Chambers
 Amy Chesterfield
 Ed Chow
 Ierma Clark
 Jeremy Coats
 Craig Coleman
 James Connell

Brian Cook
 Ann Cooney
 Cassandra Coronado
 Katie Cortelyou
 Yvelina Cox
 Alivia Crowe
 Mike Cunningham
 Kelsey Cupp
 Calista Daniels
 Michelle Daron
 Janel Daves
 Amy Davis
 Don Davis
 Garrett Davis
 Michael and Barbara Davis
 Courtney Day
 Linda De Tar
 Tracie Delph
 Matt Deverall
 Stacy Dickerson
 Josh Dodds
 Maggie Doty
 Mike Doyle
 Jason Drummond
 Linda Dulin
 Dennis and Jeannette Dunn
 Chris Dunwiddle
 Dawn East
 Jeff Eller
 Marissa Ericson
 Linda Evans
 Claire Farrand
 Audrey Finchum
 Brittany Finigan
 Jordan Fischbach
 Robert Foreman

Stuart Fort
 Zisha Francis
 Hannah Freda
 Rachael Fricker
 Jered Fuquay
 Carrie Furin
 Amy Gabbard
 Pooja Gandhi
 Jodi Gandy
 Erin Gerity
 Chuck Gillespie
 Brenda Gilliland
 Kelley Gleason
 Diana Glodon-Strance
 Kecia Godbey
 Cecile Gonzalez-Cerimele
 Elisa Goodman
 Marcus Goodner
 Cindy Goss
 Patrick Grap
 Susie Grayson
 Jesse Greene
 Stuart Gregory
 Andrea Grgic
 Larry Grider
 Le'Raye Griffin
 Kristine Guerra
 Gabby Gushwa
 Dwight Hall
 Rachel Halladay
 Jeanne Hansbrough
 Amy Hargis-Peltz
 Marquel Harper
 Lori Hartman
 Leslie Hasse
 Susan Hawk

Staci Hedges
 Gary Henry
 Marian Hensley
 Melissa Hermerding
 Kimberly Heron
 Stefanie Hillis
 Debra Hire
 Kim Holton
 Amy Hood
 Amy Hoover
 Natalie Hopkins
 Caci Houston
 Laura Huff
 Matt and Rebecca Hughey
 Brad Hunckler
 Jessica Hundley
 Ann Hynds
 Lara Ibey
 Terri Jackson
 Bruce Jacobs
 Joe Jacoby
 Scott Jargo
 Logan Jester
 Charla Johnson
 Maggie Johnson
 Rosie Jones
 Steven and Julianna Jones
 Keith Kegerreis
 Andrew Kern
 Nida Khan
 Pam Kidder
 Erin Kile
 Gene Kim
 Tasha Kinnard
 Ann Kixmille
 Tyler Kleinschmidt

Daniel Koch
 Shelley Koglin
 Lynnette Kolcun
 Brian Kreider
 Jill Kropa
 Chris Kunz
 Julie Lafore
 Kevin Laird
 Kevin Lambert
 Roy Laughlin
 Haleigh Laughlin
 Brandon Lazaropolis
 Eric and Jenni Leserman
 James Lewis
 Cathy Linn
 Tom Linnen
 Jess Logsdon
 Amy Lohss
 Daniel Loyal
 Tyler Ludlow
 Laura Ludwig
 Brian Luth
 Kyla Manning
 Abe Margo
 Amy Martin
 Ashley Martin
 Matt Martin
 Roger Martin
 Broch Martindale
 Kate Matter
 Elizabeth Maurath
 Charles Mavros
 Amy McCormick
 Jill McCoy
 Rebecca McKenney
 Jim and Jan McWhirter

Michael Meadows
 Candice Mees
 Cindy Lou Melloy
 Chris Mennel
 Eric Meredith
 Amber Miller
 Chuck and Bev Miller
 John Miller
 Lourrie Miller
 Kris Millikan
 Jennifer Monko
 David and Jan Moody
 Michael and Heather Moody
 Stacey Moran
 Courtney Morin
 Gordon Morrow
 Matthew Naikelis
 Tony Nacelewicz
 Sharon Newerth
 Josie Ngo
 Joy Niles
 Todd Nowacki
 Imani Nunley
 Kristen Ogle
 Yvonne Oomkes
 Joel Ott
 Laura Otten
 Ryan Owings
 Milind Patel
 Michael Pattern
 Margaret Patterson
 Katie Persinger
 Cathy Peterson
 Ryan Petter
 Lance Pfeifer
 Casey Phillips

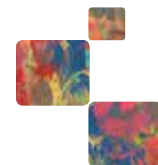
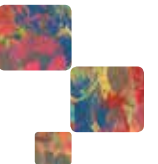

Rick Phillips
 Carol Pitzer
 Wendy Pollert
 Tony Price
 Kim Prifogle
 William Owen Pryor
 Larry Pugliese
 Fallon Ragan
 Raquel Ramirez
 Jenny Ransberger
 Paul Ransberger
 Evan Rauch
 Kelsey Rhoden
 Joshua Rice
 Carlisa Richards
 Jay Rider
 Bobbi Rivers
 Jenny Rollins
 Brenda Roth
 Holly Roundtree
 Sophia Rubio
 Jill Schafer
 Adam Schaum
 Justin Schwartz
 Sarah Seacat
 Sharon Sears
 Ann Shaver
 Kevin Sheaffer
 Brenda Shelton
 Jackson Shelton
 Kelly Shew
 Angela Shores
 Jackie Short
 Bryan Shrader
 Christi Simmons
 Sheridan Slagle

Debbie Smith
 Douglas Smith
 Patrick Smith
 Jennifer Spangler
 Travis Spice
 Marianne Stauffer
 Steven and Jacquelyn Stine
 Mary Stockus
 Mickayla Stogsdill
 Sarah Strong
 Summer Strong
 Anne Therese Stroude
 Angela Stuhldreher
 Katelyn Sussli
 Sandee Sutera
 Hana Svetlovics
 Jasmine Swims
 Greg Taylor
 LouAnn Taylor
 Robert Taylor
 Sharon Taylor
 Neil and Sarah Thatcher
 Tyler Thomen
 Ronald Thompson
 Matthew Thompson
 Lora Todd
 Megan True
 Debra Vincent
 Christy Vopelak
 Mike and Lynn Wagner
 Steve Walke
 Shirley Ward
 Candace Watson
 Megan Watson
 Joann Weaver
 Jennifer Weller

Rachel West
 Anne White
 Gus White
 Deb Wilcox
 Morghan Wilcoxson
 Anne Wilkins
 Tyler Williams
 Cathy Wilson
 Brian and Shannon Wiltshire
 Hayley Wray
 Melvin Yates
 Ellen Yoder
 Jenny Young
 Summer Young
 Susan Young
 DeAnna Zacherl
 Louis and Sharon Zee



Become a Noble Fan



Noble is affiliated with



	Fiscal 16	Fiscal 15
Revenue		
Public Support		
Contributions	\$ 699,992	\$ 755,824
United Way	404,721	426,074
Service Revenue from Government Agencies	5,399,316	5,285,473
Grants from Local Government Agencies	1,050,000	1,050,000
Other Revenue		
Program Fees	95,571	97,716
Group Home Income	715,565	948,617
Contract & Sales	1,282,063	1,248,294
Interest & Dividends	233,728	261,245
Miscellaneous	<u>56,070</u>	<u>.....57,231</u>
Total Revenue	\$ 9,937,026	\$ 10,130,474
Expenses		
Children's Service	652,732	613,751
Adult Developmental Services	2,843,623	2,762,314
Noble Industries	2,747,593	2,818,666
Supported Employment	861,874	875,171
Community Living	<u>1,231,799</u>	<u>1,290,217</u>
Total Program Expenses	8,337,621	8,360,119
Management and General	1,317,919	1,345,602
Fundraising	<u>360,284</u>	<u>506,033</u>
Total Expenses	10,015,824	10,211,754
Change in Net Assets from Operations	(78,798)	(81,280)
Other changes		
Net gains/loss on investments	<u>(178,421)</u>	<u>(248,237)</u>
Change in Net Assets	(257,219)	(329,517)
Net Assets, Beginning	7,440,237	7,769,754
Net Assets, Ending	\$ 7,183,018	\$ 7,440,237





7701 E. 21st Street, Indianapolis, IN 46219 • 317.375.2700

www.mynoblelife.org

Design: Diane Richards Design